

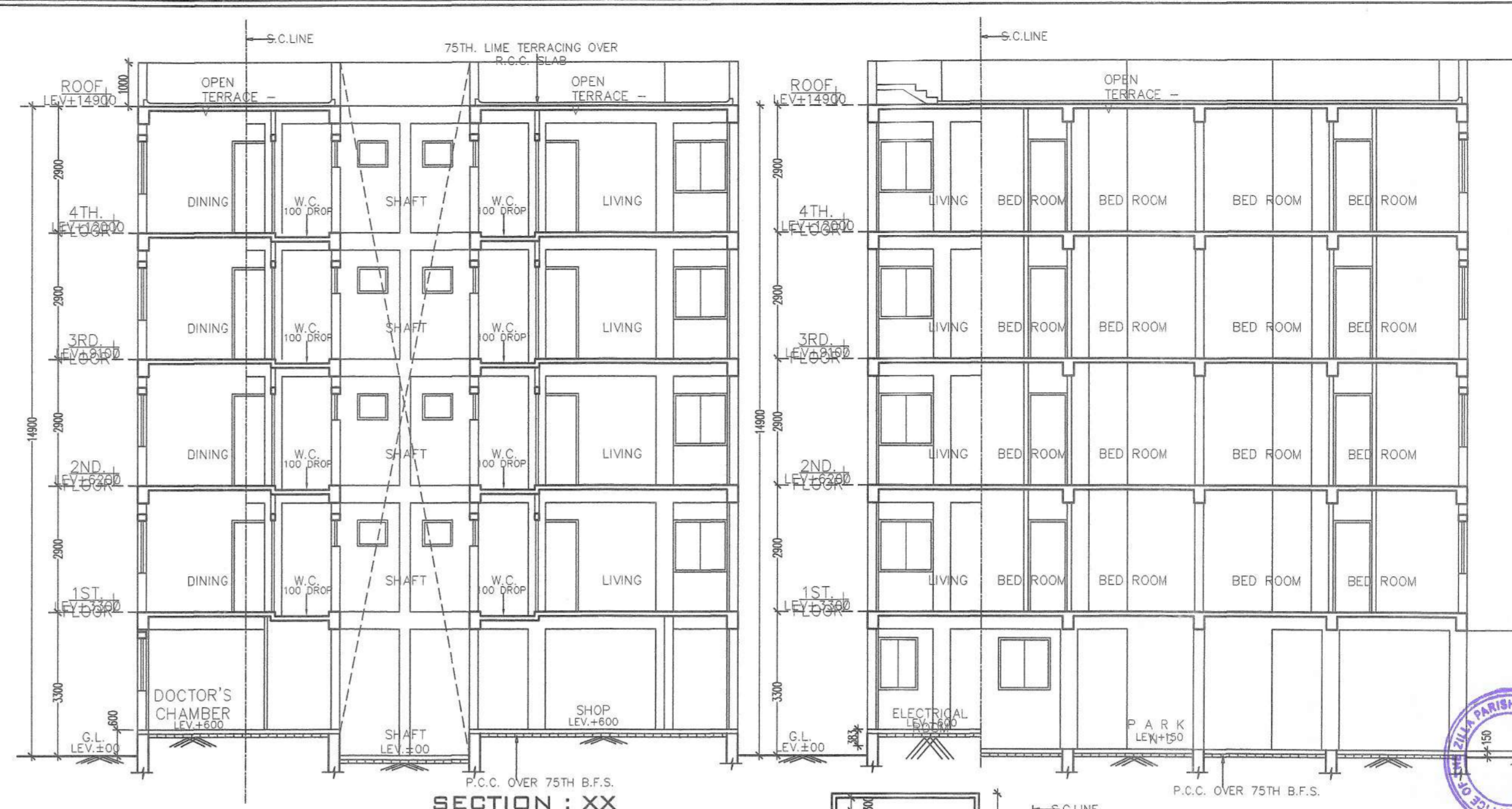

FRONT ELEVATION

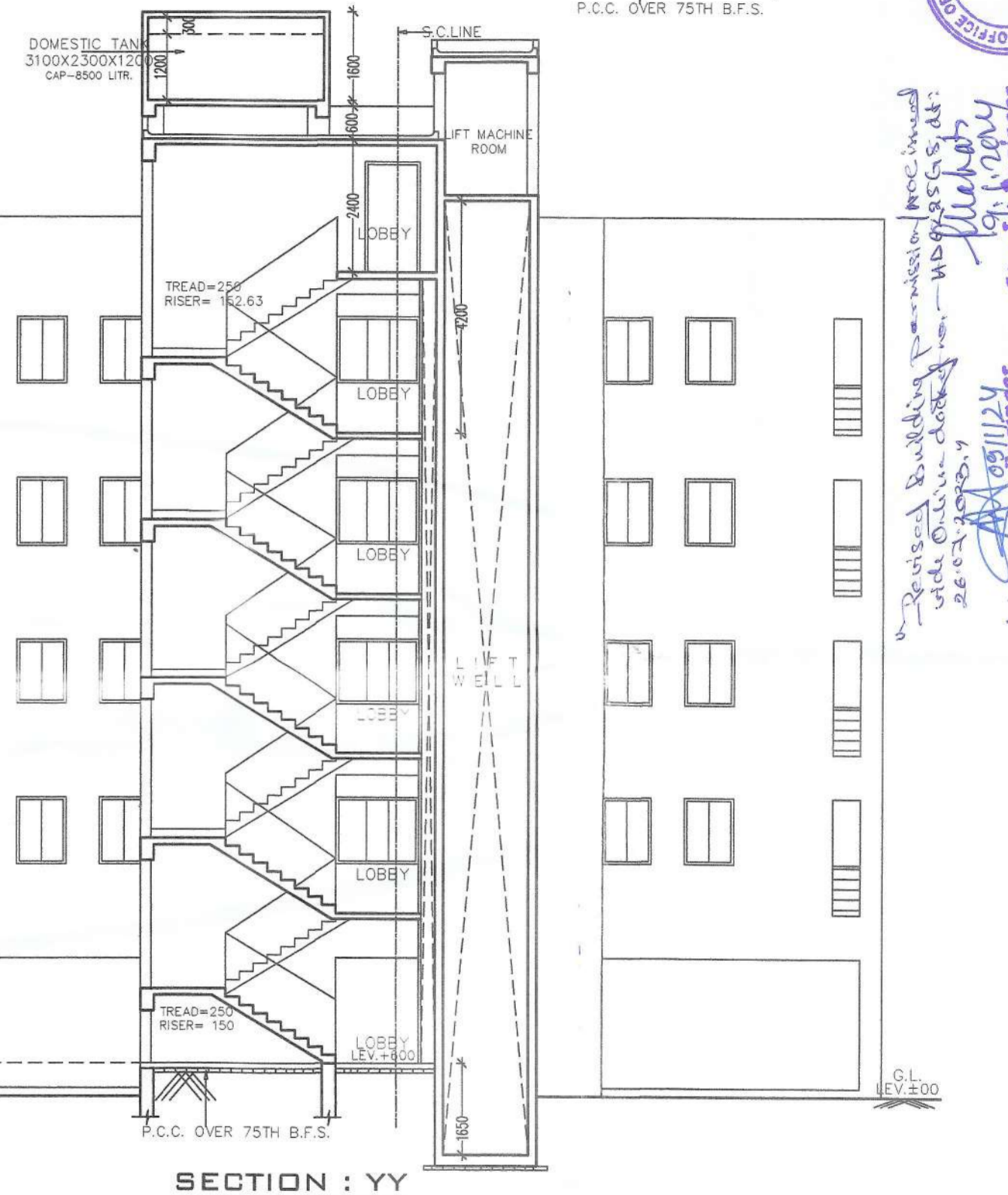

SECTION : XX



SECTION : YY

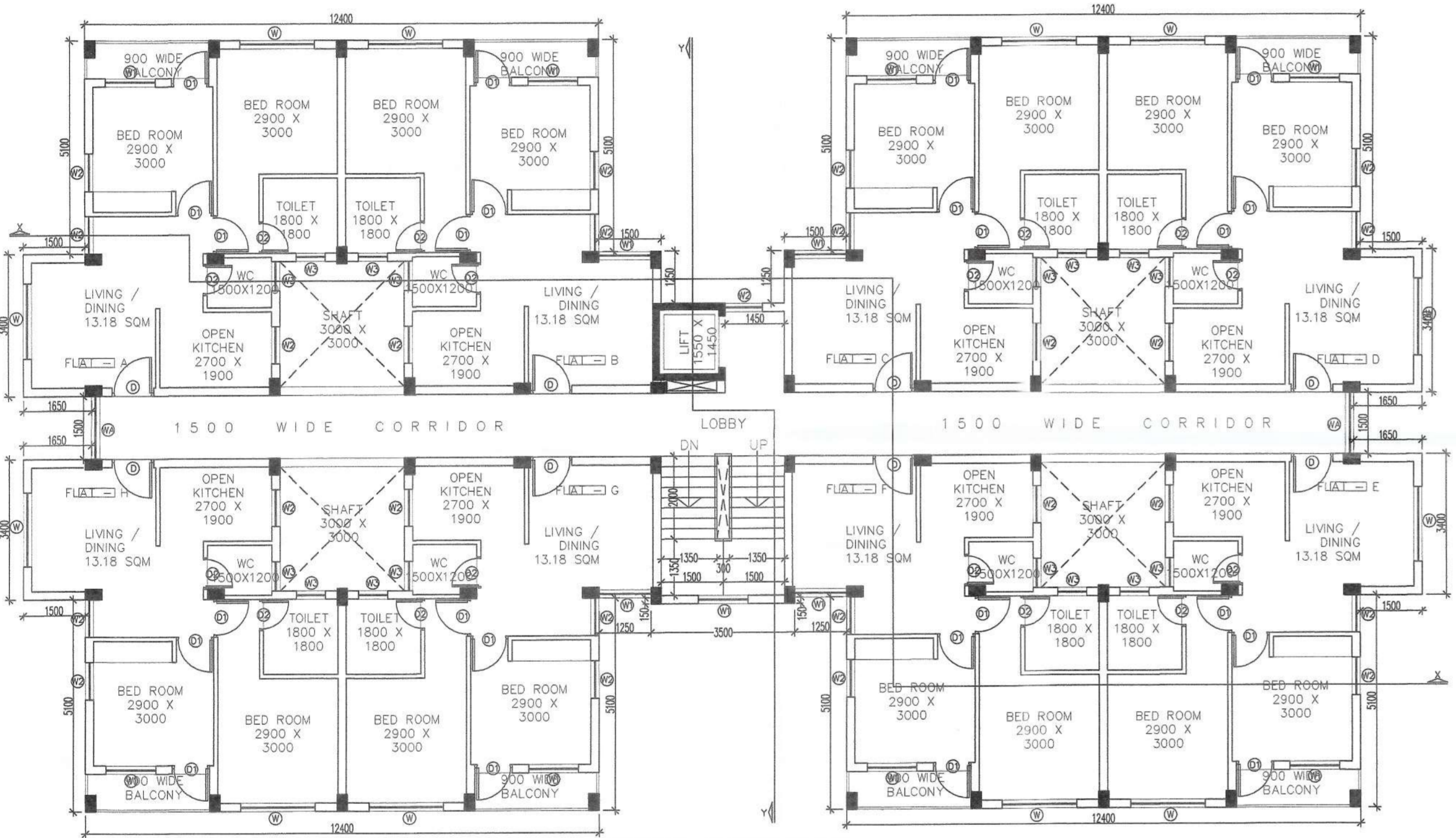

TYPICAL FLOOR PLAN (1ST TO 4TH)

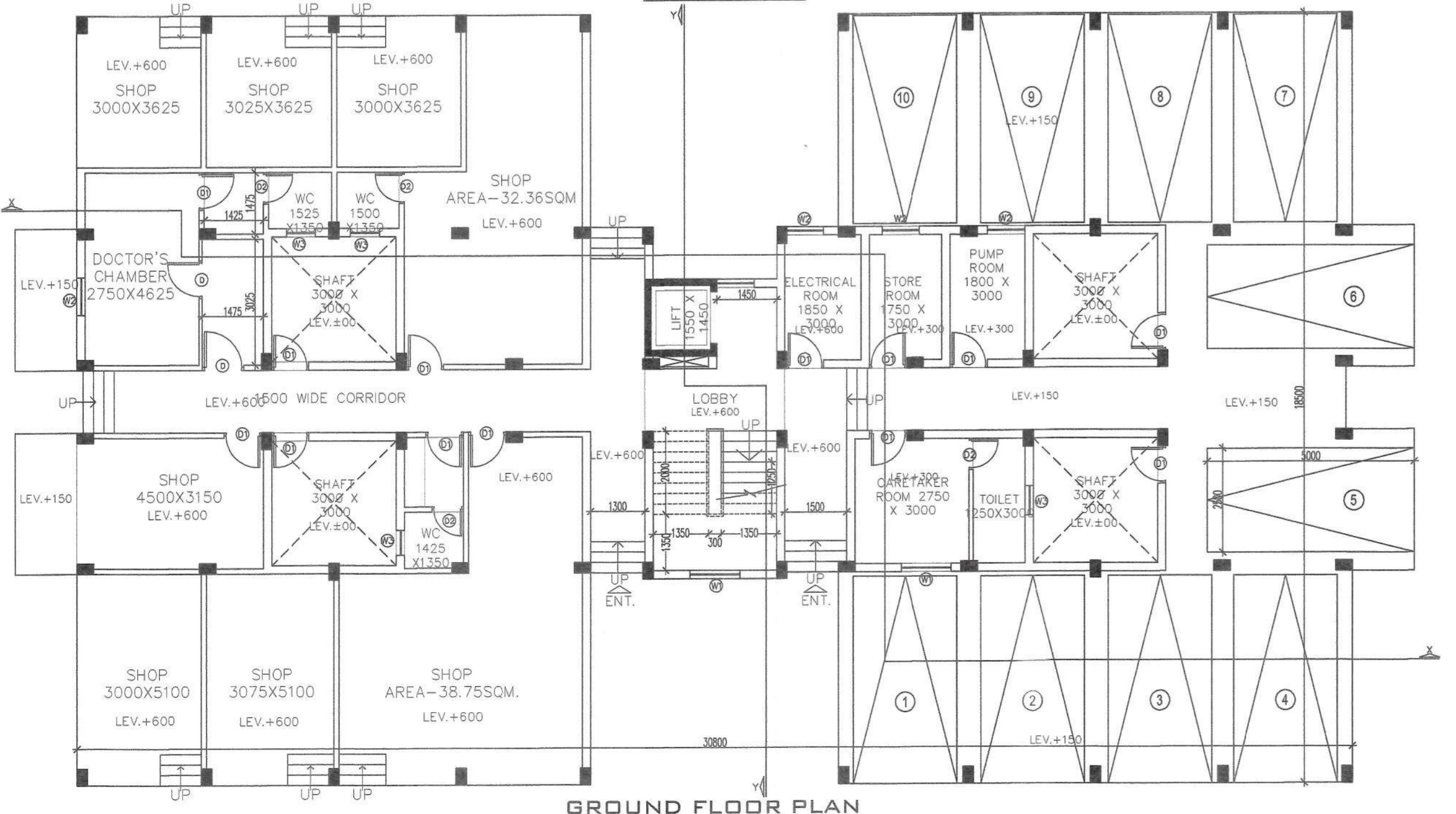

GROUND FLOOR PLAN

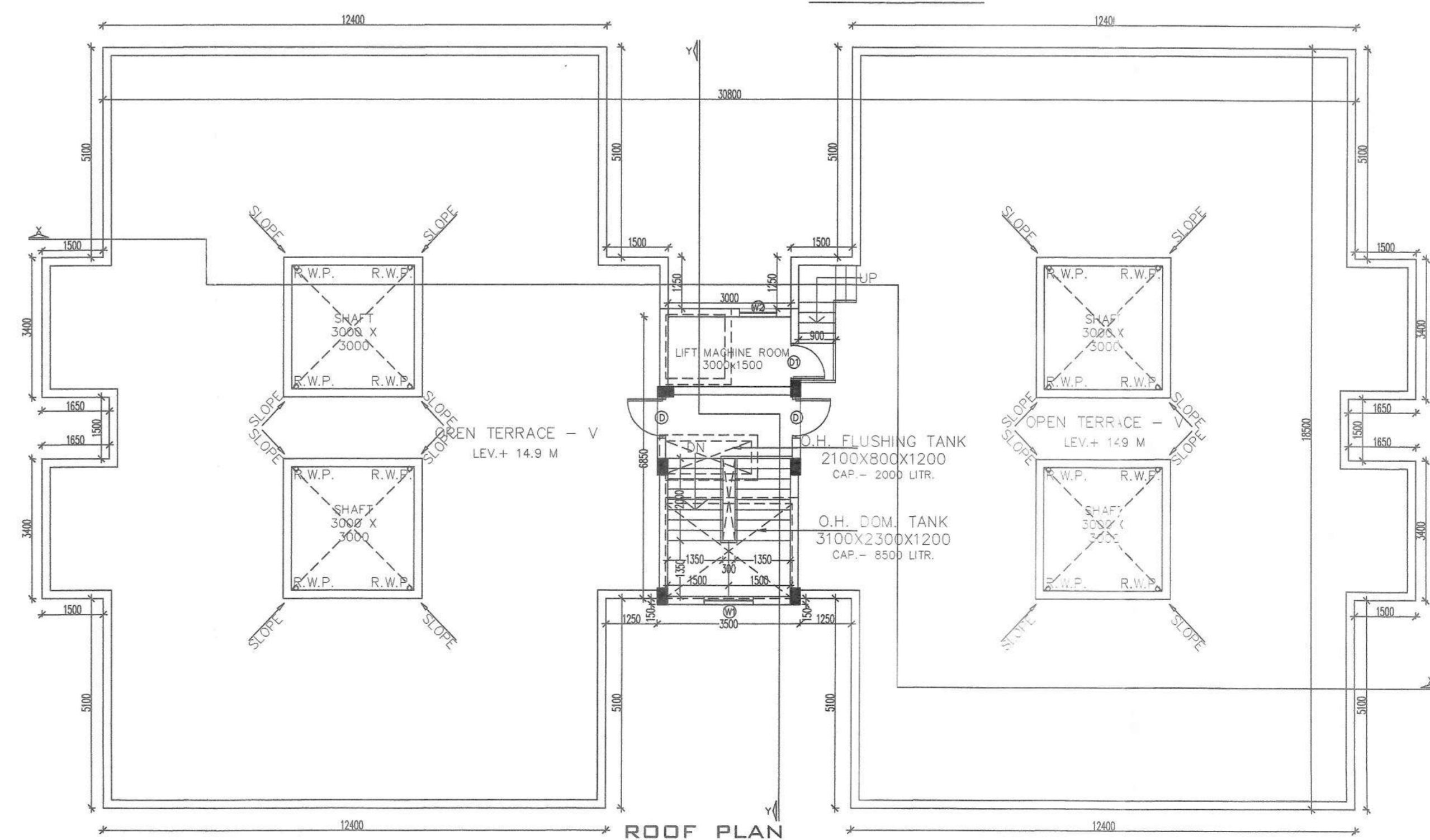

ROOF PLAN

| DOORS & WINDOWS SCHEDULE | | |
|--------------------------|--------|-------------|
| S.L.NO. | LEGEND | SIZE |
| 1 | D | 1000 x 2100 |
| 2 | D1 | 900 x 2100 |
| 3 | D2 | 750 x 2100 |
| 4 | W | 1800 x 1200 |
| 5 | W1 | 1200 x 1200 |
| 6 | W2 | 900 x 1200 |
| 7 | W3 | 700 x 600 |
| 8 | WA | 1500 x 1200 |

SPECIFICATIONS:-

- ALL DIMENSIONS ARE IN MILLIMETRES UNLESS OTHERWISE STATED
- ALL EXTERNAL WALLS ARE 200 TH. & ALL INTERNAL WALLS ARE 100 TH.
- THE DEPTH OF U.G.W.R. SHALL NEVER EXCEED THE DEPTH OF FOUNDATION.
- BRICK WORK 200 TH. MORTAR 1:6 & BRICK WORK 100 TH. MORTAR 1:6.
- ALL SORTS OF PRECAUTIONARY MEASURE WILL BE TAKEN AT THE TIME OF CONSTRUCTION.

| TYPE 1B (2BHK) | |
|--|---------------|
| GROUND FLOOR | 489.35 SQ.M. |
| 1st FLOOR | 486.20 SQ.M. |
| 2nd FLOOR | 486.20 SQ.M. |
| 3rd FLOOR | 486.20 SQ.M. |
| 4th FLOOR | 486.20 SQ.M. |
| TOTAL | 2434.15 SQ.M. |
| NO. OF BLOCKS | 2 NOS. |
| TOTAL BUILT UP AREA | 4868.30 SQ.M. |
| TYPE 1B (2BHK) | |
| FOR STAIRCASE | 68.10 SQ.M. |
| FOR LIFT LOBBY | 15.00 SQ.M. |
| CAR PARKING AT GROUND FLOOR | 195.56 SQ.M. |
| NO. OF BLOCKS | 2 NOS. |
| TOTAL RELAXATION | 557.32 SQ.M. |
| TOTAL EFFECTIVE FLOOR AREA - 4310.98 SQ.M. | |

NO. OF PARKING REQUIRED FOR ALL 2 NOS. BLOCK - 16 NOS.
 NO. OF PARKING PROVIDED IN ALL 2 NOS. BLOCK - 20 NOS.

THIS STRUCTURAL DESIGN & DRAWINGS OF BOTH THE FOUNDATION AND THE SUPER STRUCTURE OF THE BUILDING HAS BEEN MADE BY ME CONSIDERING THE SOIL TEST REPORT SUBMITTED BY ASSOCIATED FOUNDATION ENGINEERS AND ALSO CONSIDERING ALL POSSIBLE LOADS, SEISMIC LOADS AND THE MOMENTS GENERATED BY THE PROPOSED STRUCTURE AS PER B.I.S AND THE NATIONAL BUILDING CODE OF INDIA AND CERTIFIED THAT IT IS SAFE AND STABLE IN ALL RESPECT AND THIS REVISIONS SHALL BE ADHERED TO DURING THE CONSTRUCTION.

SIGN. OF STRUCTURAL ENGINEER.
 JISHNU PAL
 B.Tech (Civil), M.E (Geo-tech)
 RMC Reg. No: G.T/1/32
 GTER/NKDA/10/0043
 22/RJISON/G-T-1/2016-17
 HMC Reg. No: EGTE/CLASS-1/15

SIGN. OF GEO TECHNICAL ENGINEER.
 Subir Kumar Basu
 SUBIR KUMAR BASU
 Registered Architect
 Regn. No. - CA/7B/4375

SIGNATURE OF ARCHITECT
 For: PDDAR PROJECTS LTD. For B. P. KNITPRO (INDIA) LTD.
 DIRECTOR
 A.K. Sharma
 Authorised Signatory

SIGNATURE OF LESSEE
 PDDAR PROJECTS LTD.
SIGNATURE OF DEVELOPER/ SUB LESSEE
 B.P. KNITPRO (INDIA) LTD

PROJECT :-
 REVISED PROPOSED RESIDENTIAL COMPLEX SITUATED WITHIN UPANTIKA TOWNSHIP PROJECT AT KAMNARA, MOUZA - KAMNARA, DAG NO. 1920/2180, JL. NO. 049, R.S. KHATIAN NO. 1218, L.R. KHATIAN NO.-1219, LEASE KHATIAN NO.-3659 . P.S. BURDWAN, WEST BENGAL.

ARCHITECT
 Subir Kumar Basu
 CONSULTING ARCHITECTS & ENGINEERS
 4, BROAD STREET
 KOLKATA-700019

SHEET TITLE : BLOCK - 2 BHK (TYP-1B)
DRAWING TITLE : FLOOR PLANS, ELEVATION & SECTIONS.

| | | |
|--------------|---------------------------|-----------|
| DEALT BY: | SCALE | REV. |
| S.DINDA | 1:100 | R1 |
| DRAWN BY: | DRAWING NO. | |
| B.CHATTERJEE | SKB/BURDWAN/SAN/P-B/AR/03 | |
| CHECKED BY: | DATE | SHEET NO. |
| R.BASU | 17.03.2023 | 3 OF 4 |